New Farmers Of America Hold Initiation Ceremony At C-Price

The local Chapter of New Farmers of America will celebrate National N.F.A. Week this Wednesday with a special program in the Carver Gymtorium at 1 p.m. Half of the program will include the initation ceremony of the Farm hand degree.

The secretary of the chapter Herbert Daniels, will report on the chapter's program of work and its accomplishments. Christopher Pennix, past president, will read a paper on the life of B.T. Washington. The local advisor will give the final remarks.

An appreciative crowd attended the regular preaching services at the Gallise Baptist Church last Sunday morning. The Rev. R. A. Edwards delivered the morning sermon. The church choirs rendered special music. At the close of the morning service a report from the captains in the spring rally reported. The following ladies made the following report: Mrs. Eva Allen $123.00; Mrs. Bessie Watson $53.00; Mrs. Ann Fleshman $65.00; Mrs. Lois Goode $29.00 and Mrs. Dorothy Carter $25.00. The Sunday School, Choirs, Men and Ladies Clubs gave donations which made a grand total of $632.85. The rally was given for the benefit of the new peews.

The public is invited to attend the closing services of a special rally sponsored by the Mount Shiloh Baptist Church this second Sunday evening at 3 p.m. The Rev. H. L. Wiggins and his Mount Calvary Baptist Church choir will render special service. The rally is given for the benefit of the church.

The Rev. McKinley Cain will be the guest speaker at the Promise Land Baptist Church this second Sunday evening at 7:30. Deacon Stewart Robinson is the leader and sponsor for the month. The senior choir will render special music. The public is invited to attend.

The public is invited to attend a choir festival at the First Baptist Church this Sunday evening at 3 p.m. The program is sponsored by Deacon J. A. Hamlet for the benefit of the church improvement program.

The Watch Contest sponsored by the third grand of the Carver Price High School under the sponsorship of Mrs. C. S. Turner was a success. Deacon William Hancock, of the Promise Land community, was the winner of the watch.

Funeral Services

Funeral services for the late Edmond Delaney a former resident of Appomattox, was held in Hampton, Virginia last Sunday. The deceased died in a local hospital after a short illness. Mr. Delaney was the husband of the former Miss Mildred Hart, a former teacher in the Carver Price High School. In addition to his wife he is survived by two brothers.

Deacon Beauford Hicks, of the Spout Spring community is undergoing special treatment in the Lynchburg General Hospital.

Mrs. Beatrice Wright Bell is a patient in the Lynchburg General Hospital.

All leaders in the local Red Cross Drive are asked to send their reports in at once.

April has been designated as Cancer month. All churches are asked to make a local donation for this special drive. Rev. R. Q. Lawine has been appointed as local chairman of this drive. He is asking all persons to make a liberal donation.

The local Appomattox Teacher's Association held their regular meeting on Monday, April 6, at 4 p.m. President E. T. Johnson, presided. Mrs. Orad was the guest speaker on the Month's Theme. The discussion was helpful to all.

Couple Married

Miss Jeanette Virginia Daniel and Mr. Garland Watts Christian were married Saturday April 4, at 7 o'clock in the home of Reverend and Mrs. C. A. Marshall, Relatives of both the bride and groom witnessed the service.

• COMPLETE RADIATOR SERVICE

GRINELS MOTOR CO.
Va. Dealer License No. 729
Appomattox, Va.

10 Minutes ago he paid a bill — by check

Late at night? Sure. But it was important. So he wrote a check. And *mailed* it.

WE WILL WELCOME YOUR CHECKING ACCOUNT!

THE BANK OF APPOMATTOX
Member Federal Deposit Insurance Corporation
APPOMATTOX, VA.

CYCLOGY SEZ:

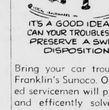

IT'S A GOOD IDEA TO CAN YOUR TROUBLES AND PRESERVE A SWEET DISPOSITION

Bring your car troubles to Franklin's Sunoco. Our skilled servicemen will promptly and efficiently solve them . . . make your car run like new again. Drive in today.

FRANKLIN'S SUNOCO SERVICE
Allen Franklin, Operator
Across From The Cleaners
Appomattox, Va.
On Route 460

Rescue Squad To Meet Tuesday

Regular meeting of the Rescue Squad of Appomattox will be held Tuesday, April 14, at 7:30. All members are urged to attend

Young Managers Help Bring FHA Tourney Success

Two freshmen from AHS, Nancy Jane Abbitt and Patsy Seay, were managers of both trophy winning Volley Ball teams of the FHA at Appomattox High. The tournament was held Friday, April 3. They advertised for the tournaments, saw that the girls were there—and then sold drinks and took up money at the door.

The annual Federation project raises money to plan programs for the coming year. Mrs. Maxine Thomas had special praise for the work of these two young members of the FHA— plus the fact that Appomattox Future Homemakers won two trophies — one in the Varsity and the other in the Junior division.

Navy Man Buys Pamplin Farm

Newcomer to this county is Lt. Richard E. Gilliland, USN, retired. He recently purchased a 37 acre farm from Mrs. Hunter Baldwin, of Pamplin. Commander H. P. Lair, USN (ret.) was agent for the sale through Atkins Realtors, of Farmville.

Spring Clinics Announced For Crippled Children

Crippled Children's Hospital in Richmond announces the dates of its spring clinics.

The Orthopedic Clinic will be held on Sunday, April 26.

Both clinics open at 8:00 a.m. at Crippled Children's Hospital, 2924 Brook Road, Richmond, Virginia.

Patients from 81 counties and 24 cities of Virginia are expected a hundred children are coming to the Orthopedic Clinic and approximately fifty patients will be examined at the Plastic Clinic. These children, and some 18,000 others throughout Virginia have been seen and examined in our quarterly clinics, and their progress checked regularly. All are eligible for admission or readmission and treatment as prescribed.

Union Official Visits Here

The Chic garment workers were honored to have at their monthly meeting Brewster Snow Secretary of the State A.F.L. CIO office, Richmond.

Slides were shown on Political Education to help the girls in their registration drive.

Vernell Childress won the cash door prize.

Will Celebrate 60th Anniversary

The family of Mr. and Mrs. J. Aubrey Gilliam, of Pamplin, will hold Open House beginning at 2 p.m. Sunday, April 12. All friends and relatives are invited to help the Gilliams celebrate their 60th anniversary.

Dev. Dott Bryan Preaching For Church Revival

Revival services are being held tonight (Thursday) at 7:30 p.m. and continue through this week at Maple Grove Baptist Church, Gladstone. Evangelist is Reverend Dott Bryan, former pastor of the church. The Revival will close Sunday evening, April 12, having run from April 5-12 as a part of the Baptist's Simultaneous Revival services.

The speaker is pastor of Nowlin and State Mills Baptist Churches, Culpeper, Va. Reverend Keith Whitebread is pastor of Maple Grove and has issued a cordial invitation to the public to attend the three remaining Revival services.

Spring Carnival April 18, 6-9 P.M.

There will be a Spring Carnival at Spout Spring Elementary School on Saturday evening April 18 from 6 p.m. until 9 p.m. sponsored by the Spout Spring P.T.A.

There will be a popularity contest at 7 p.m. Lina's Baton Twirlers at 7:30 p.m. Music by Harold Nash and son.

Hot dogs, drinks, ham biscuits, potato salad, cake and pie.

Games, contests, cake walk and prizes.

Fun, food, and entertainment for all.

Come one! Come all! to the Carnival at Spout Spring School April 18.

Banquet Honors Basketball Team

A banquet Thursday, March 19, honored local basketball players as team supporters and Coach Walter Carson met to present trophies to two of the team's outstanding players.

Jimmy Torrence was named Most Valuable Player and Dickie Smith, Best Sportsman. Each was presented with a trophy. Dr. S. R. Lawson gave an after-dinner talk on "sportsmanship" and Fred Smith was master of ceremonies.

HD Schedule

The Home Demonstration Club Schedule for the week of April 13 — 17.

Monday ,April 13 — Bethany Club will meet at 1:30 p.m. with Mrs. Opal Paulette.

Wednesday, April 15 — Wreck Island Club will meet at 2 p.m. with Mrs. Dan Carson.

Thursday, April 16 — Pamplin Club will meet at 2 p.m. with Mrs. Tivis Reeve.

State President Will Speak Sat.

State FHA president Merlyn K. Martin, of Appomattox, will speak Saturday at the Cumberland FHA Federation meeting, Cumberland County. Her "How FHA Has Helped Become a Better Citizen"

PLASTIC BAGS

Cut the plastic bags in cleaner sends suits in like es. Roll into ball. Use fish and game fresh in

ATHLETE'S FOOT HOW TO KILL

IN 3 DAYS if not pleased T-4-L liquid, your shoe dealer store. Watch infected skin Watch healthy skin replace it fresh and harmless. Only T-4-L kills ATHLETE'S FOOT fungi. Use fine for sweaty feet, feet active in the skin for relief. Patterson's Drug Store.

Shampoo your rugs

WITH SPARKLING RESULTS . . . SAVE HALF THE COST

It's easy now to keep your rugs clean, sunny and sparkling with beauty! Just rent our Clarke Rug Shampoo Equipment and get *sparkling results at half the cost!* Quick, easy, and safe.

RENT CLARKE RUG SHAMPOO EQUIPMENT

Sales

Call Us For Details
J. E. SEARS & CO., INC.
"Everything To Build Anything"
Phone 352-7138
Appomattox, Va.

BOX STORAG

protects your woolens

Phone 352-2711

We pick-up and store 'til needed for just a little cleaning. Call soon!

WE . . .
• MOTHPROOF • ODORPROO
• MILDEWPROOF

Your Garments For Your Protection.

HERNCALL'S
LAUNDRY & CLEANERS
313 W. Confederate Blvd. Appomattox,

CHEVY II by Chevrolet

How to get away from it all including the high cost of travel!

A Chevy II Station Wagon is the way to get the *whole* family there and back on a small vacation budget. You get 76 cu. ft. of cargo space for less than you'd pay for most sedans. You get money-saving, easy-care features, too. And you'll go so far between gas stops you'll think we built in a spare tank. And now that it's Trade 'N' Travel Time at your Chevrolet dealer's, you'll never find a better time to buy a Chevy II. There's a wide range of engines and transmissions to choose from. And whatever you pick, you can be sure you'll always get a good run for your money.

CHEVROLET TRADE 'N' TRAVEL TIME FOR THE GREAT REGIONAL PERFORMERS

Chevy II Nova 4-Door Station Wagon

CHECK THE T-N-T DEALS ON CHEVROLET · CHEVELLE · CHEVY II · CORVAIR AND CORVETTE NOW AT YOUR CHEVROLET DEALER'S

MOSES MOTOR CO.
CHURCH STREET APPOMATTOX, VA. PHONE 352-3773
VA. DEALERS LICENSE NO.3

EXPERT ENGINE TUNE-UP

• SPARK PLUGS
• POINTS
• CONDENSER
• GENERATORS
• VOLTAGE REGULATORS

— Plus A — Complete Line Of Atlas Products

West End ESSO
M. J. HOUSE AND SON
Appomattox, Va.

NEW LOCATION — CARVER MFG. CO. — ROUTE 2, APPOMATTOX, VA. — CARVER MFG. CO. — ROUTE 2 — NEW LOCATION

WINKING WHALE
Carver Mfg. Co., Route 2, Appomattox,
Highway 662 — Off Oakleigh Avenue

AFTER EASTER SPECIALS

Rack of Dresses 97
Crinoline Slips 97
HOSIERY ..... 3 prs. 47
and ..... 3 prs. 77c

SUMMER SHORTS & TOPS ..... 47c–97c & 97c-$1.
TABLE OF REDUCED MERCHANDISE ..... 25c & 4
NEW SHIPMENT MATERIALS ..... 35c to 50c y
TRIM ... 15c yd. BUTTONS ... 10c-15c d
7 INCH TO 18 INCH ZIPPERS, All Colors ..... 10c to 2

STORE HOURS: 9 A.M. — 4:30 P.M.
MONDAY THRU FRIDAY

NEW LOCATION — CARVER MFG. CO. — ROUTE 2, APPOMATTO

Times-Virginian
PUBLISHED EVERY THURSDAY
IN THE HEART OF VIRGINIA'S DARK TOBACCO BELT
Appomattox, Virginia
ESTABLISHED IN 1892

. Lloyd Vaughan ..... Editor And Publisher
. Millard G. Stimpson ..... News Editor
. Calvin Robinson ..... Assistant To The Publisher

Entered as second-class matter at the Post Office at Appomattox, Virginia under ct of Congress of March 3, 1879.

Address all correspondence to The Times-Virginian, Appomattox, Va.

Subscription rate: $3.00 a year in Appomattox, Buckingham, Prince Edward, Amherst, Campbell, Nelson and Charlotte Counties, elsewhere $3.50, payable in advance. Single copy 5c.

Member: Virginia Press Association

Knock, Knock!

o's there?

's one of your neighbors with an ican Cancer Society armband, put on a smile and let him in.

l have something to give you — e folder the Society says may save your life. It's part of an accted effort by the ACS to get cancmation into our homes.

folder explains how we can best et ourselves against the disease, bes signs and symptoms, tells kind of cancer is mounting most y, which are the worst killers, ps some answers to the question most in all our minds: Are we g anywhere?

ll Your Neighbor!" That's the

idea is a reasonable one.

dical science says that half of tocancers are curable by known s of treatment. But cure depends detecting it early, getting it diagnosed promptly, having it treated diately.

rly detection, the key to it all, is a er of individual responsibility. The se of the "Tell Your Neighbor!" aign is to tell us what that is. The then up to the doctor.

our good neighbors are volunteeritheir services and giving their time e American Cancer Society be- the believe it will help save our lives, we who sit at home would be pretty bad neighbors not to let them in.

Your visitor will ask for a contribution because he realizes that cancer is a serious problem affecting every American and this is a cause that deserves our support.

So why not give the Crusader with the ACS armband a cordial welcome when he knocks? Put on that smile and let him in.

It's a smile that could save your life, or someone dear to you.

A smile for a life?

Good odds.

Biggest Gainer

WHAT'S in a pack of cigarettes — besides, according to some, a potential case of cancer? Progressive Farmer describes the contents thus: 3¼ cents of farmer valued tobacco, 13 cents U. S. and state excise taxes, and 10¼ cents for marketing storage, transportation, processing, packing and retailing costs. If anybody is making a good thing out of the poisonous weed, it's government.

"Capital punishment is when government taxes you in order to get capital to go into competition with you, and then taxes the profits on your business to pay for its losses."

SPEEDY by MOSES MOTOR Co.

You'll Be Amazed At The Prices On These

PASSENGER CARS

1962 FORD
Galaxie, one owner, straight drive.

1958 CHEVROLET
Convertible, automatic drive, good mechanical condition.

1958 OLDSMOBILE
4-door, hardtop, automatic drive.

1960 CHEVROLET
4-door, Bel Air, powerglide transmission, good tires, one owner.

1956 PLYMOUTH
4-door, sedan, automatic drive.

1958 CHEVROLET
Bel Air, 4-door, 8 cylinder, automatic drive, green and white.

1957 CHEVROLET
4-door, black, powerglide transmission, good condition.

1960 RENAULT
4-door, 4 speed transmission, radio, heater, black.

1950 FORD
Custom, 4-door, 8 cylinder, straight drive, excellent condition.

— TRUCKS —

1960 FORD
1½ ton, V-8 automatic drive, one owner.

1960 CHEVROLET
2 ton, 2 speed, 6 cylinder.

1961 CHEVROLET
2 ton, 2 speed, 8 cylinder.

1950 CHEVROLET
¾ ton pick-up, excellent condition, excellent tires.

1941 FORD
Pick up, flat body.

1956 FORD
2½ ton truck, V-8 engine, recently overhalled.

MOSES MOTOR Co.
CHEVROLET SALES & SERVICE that SATISFIES
Dial 352-3773 - APPOMATTOX, VA.

THE BIBLE SPEAKS

BY DR. KENNETH J. FOREMAN

Bakeground Scripture: Genesis 1:26-30; Psalm 8; Luke 12:4-7.
Devotional Reading: Psalm 1.

Why Am I Here

. . . Lesson for April 12, 1964 . . .

If this is God's world, then it is my world too. Not mine in the sense that I can do what I please with it. Only God is free to do as He likes with the world, for He and He only has the power, the wisdom and the goodness to will and to do what is absolutely right. This is God's world first because God made it. It is my world first not because I made it, but because the same God who made it made me. If I can speak of my mountains, my country — much greater than I but still truly mine, I can speak of my world, the home God made for me. I belong here. I am created just as all things are created — not all at once with a big bang, but through the long centuries to the hour of my birth and beyond, **I have come to be — and this is the good pleasure of God.**

"Little Less Than God"

The poet who wrote Psalm 8 speaks of man as created little less than God. Perhaps that seems too bold; our older English translation says "little lower than the angels," but the Hebrew means plainly "little less than God." This is a staggering thought. Let us take it as its literal meaning, so as not to be puffed up with pride. In the beginning of the Bible it is said that man is created in the image of God. That means that there is something in man, creature though he is, which shows a likeness to the God who made him.

"All Things Under His Feet"

This joyful Psalm 8 thinks of man not in seclusion with a fence between him and the other creatures around him, but as having "dominion," that is, control and mastery over the rest of creation. Now this can be done in two very different ways. A man who owns many hundred square miles of forest can cut the forest down and by careless, greedy methods lay waste the entire countryside — it has often been done. That man has demonstrated his "dominion" — his machines have been victorious over every tree that stood in their way. But the end is a vast countryside destroyed. An opposite example is another man who is a woodcarver. Out of pieces of wood, not specially beautiful, he makes objects which are useful and a delight to the eye. He is master of the wood; but when he gets through with it, he has brought beauty and usefulness into the world, not an empty desert. In times gone by witch doctors would use poisons from plants they knew of to bring death to their enemies. Today some of those very plants and their poisons are used by chemists to make medicines that save people's lives. Witch doctor and scientist both have dominion over the plants of the field — but what a difference!

We Are Obliged

High though we are in the scale of life, nevertheless we are obliged to "our neighbor the universe" in ways past counting. Every atom in our bodies was drawn from the ground on which we walk, the air we breathe and the water we drink. If the universe had not nourished us we could never have been born. All the clothes we wear, everything we use and enjoy, is a gift of the universe around us. If we have friends, they too were cradled by the selfsame earth and sea and sky. When our Lord was here, it could have been arranged that He be fed by manna from the sky. But no, one of the marks of Jesus as a true and not make-believe man was that He too had to be nourished and furnished by the world around Him, even as we. So, although we are indeed to have dominion over other creatures, the thought of what we owe to our wonderful world, will keep us from being tyrants, hateful and destructive. If we have any power, it is God-given; and we have no right to use our powers in ways that defy the laws and slander the character of our Creator.

(Based on outlines copyrighted by the Division of Christian Education, National Council of the Churches of Christ in the U.S.A. Released by Community Press Service.)

Stonewall

Rev. and Mrs. Leitner had as their week end guests Mr. and Mrs. Wallie Kidd and two children, Mr. and Mrs. Robert Gay and two children, Mr. Lewis Leitner, of Newport News, and Mr. and Mrs. Hedgepath, of Richmond and Mr. and Mrs. Kemper Beasley, of Farmville.

Little Robert Harding is doing fine since returning home from the hospital.

Mr. Carey Carson and Mrs. Lois Thomas are still in the Virginia Baptist Hospital and are doing very well.

Mrs. Rufus Burnett visited Mr. and Mrs. Bud Harding Wednesday night.

Mr. and Mrs. I. B. Wheeler and Mr. and Mrs. J. O. Carson visited Mr. Raleigh Wright and Miss Mattie Wright Saturday night.

Mrs. Tilden Lee, Barbara Lee and Eloise Wheeler were dinner guest of Mr. and Mrs. Rufus Burnett at Concord last Tuesday.

Mr. and Mrs. Dan Elliott, of Winfall, visited Mr. and Mrs. Hop Elliott Sunday.

Mrs. Rita Routon had as her guest Sunday afternoon Mr. and Mrs. Rufus Burnett and Mr. and Mrs. I. B. Wheeler. She is getting on fine since coming from the hospital.

Little Troy Jones, son of Mr. and Mrs. H. B. Jones, had the misfortune of getting his little finger caught in the car door and had to have part of it taken off, Friday.

Mr. Dancey McCraw had his neighbors to come in with their tractors and help him plow last Thursday. There were seven in all.

Mr. and Mrs. Kemper Beasley, of Farmville visited the McCraw family Sunday afternoon.

Mr. and Mrs. Tilden Lee had Mr. and Mrs. Earle Agee and son, Mr. and Mrs. Wayne Lee and daughter for supper Saturday night.

Piney Ridge

"The earth is the Lord's and the fulness thereof, the world and those who dwell therein. Psalms 24:1

Misses Brenda Richardson and Faye Arrington were among the ones that played in the Band Concert Sunday afternoon on the lawn beside the McLeanHouse at the National Historical Park in Appomattox.

Mr. Jim Richardson celebrated his 69th birthday, Sunday, April 5.

Those visiting in the home of Mr. and Mrs. Jim Richardson were Mr. and Mrs. Reliegh Hubbard, of Farmville, Mr. and Mrs. Gene Richardson and two children and Mr and Mrs. Wayne Lee and daughter, Wenz Sue, of Appomattox.

Mr. and Mrs. Jesse Lipscomb and son, Jesse, Jr., of Madison Heights, visited Mrs. Roberts in the Convalescent Home of Mrs. Mary Sizemore.

Week end guest in the home of Mr. and Mrs. J. L. Meadows, were Mr. and Mrs. Basil Bryant and four children, of Cullen; Mr. and Mrs. John Edwards and two children, Mr. and Mrs. Hugh Bryant, all of Charlotte Court House; and Mr. and Mrs. Jack Williams and daughter, of Appomattox.

Visiting in the home of Mr. and Mrs. Robert Tolley, Saturday were Mrs. Eva Gulll and daughter, Sharon Kay, of Appomattox; and Mrs. Patsy Chenault and daughter, Terri, of Prospect.

Mr. and Mrs. Robert Tolley and Mr. and Mrs. Earl Tolley visited in the home of Mr. and Mrs. Newman, of Evington, Sunday.

Mrs. Ethel Price, Mrs. Sam Baldwin and Mrs. Leslie Pankey visited Mrs. Clayton Beale, Thursday.

Mrs. Clara Cumby and son, Ed, attended the birthday party of her brother-in-law, Mr. Elver Tibbs, of Brookneal. All the family were present.

Mrs. Clara Cumby and son, Ed, took supper in the home of Mr. and Mrs. E. H. Tibbs, of Concord, Sunday.

We are sorry to hear that Mrs Edgar Baldwin is on the sick list. We wish her a speedy recovery.

Pastor Speaks

Guidance Of The Conscience

Adolf Eichmann, who rounded up and had exterminated more than six million people in connection with the Hitler regime, when arraigned and condemned, said, "I will not humble myself nor repent any way . . . I could not . . . pretend that I had suddenly changed from a Saul to a Paul. No I must say . . . that if it had been ten million I would say, 'good' we have destroyed an enemy".

God has given all the implements necessary for us to find and do His will. He has withheld nothing. These are however spiritual and personal tools rather that outward and material. And it is possible for man to 'cut his path through the wilderness of confusion of this world.' The wisdom writer said, In all thy ways acknowledge him and he will direct thy paths' Proverbs 3:6

There are some conclusions to be reached based upon the wisdom of the Proverbs.

For one thing, Education and Culture in themselves do not keep human nature from expressing its depraved self. Japan, Germany, and Russia were and are highly skilled in the development of the skills of humanism, but history records the fallacy of the natural man.

The present trend in modern education, with its major emphasis upon science and technology gives rise to real concern by some. To set up mathematical equations, and IBM tabulators for measuring the abilities and aptitudes of our students is too limited to give an accurate picture. Motivation, which comes in a person's relationship to Reality, is one of the greatest factors. Recently an Associate Dean of one of our Universities said, 'It matters little to me (us) what a person's moral and spiritual background and desires may be, all we want is high intellectual ability.' And that to be measured by some man-made system of measurement, which the same dean admitted may be inaccurate. The maintenance of self-respect and the dignity of man of course is basic to our way of life, but to depend upon education and culture to set the pattern will lead us to the same goals experienced by some of our other countries.

Guidance, becomes a matter of goals. The romance of shabby goals may give exciting goals to live by, but they will be unclear and unsatisfying. We are anxious to please like Adolf, but low on principle and motivation.

Samples of questionaires among High School youth reveal that they think there is little left to live for.

One's own conscience can be trained to feel that certain action is one's duty. Thus some turn their concern over to the state-to please it is their duty. So conscience by itself isn't a very adequate guide. It can be easily perverted. There must be some Authority outside from which one sets moral and his other bearings.

The sextant is needed by the captain of the ship or plane, so the Word of life, found in the Bible and in Christ, can search our God's purpose and the human heart and bring them together. Worthy goals, a sense of destiny, are the framework within which we can find guidance.

Romans, Chapter 3 shows beyond any shadow of doubt that man, irrespective of culture and education is capable of the vilest sin. But also it shows that man is capable of knowing the Lord and achieving the highest goals in him. History shows that not only individuals but also groups and nations can chart their course with God's guidance. But the sad fact is they can also do so without His guidance. But this leads to disaster as history also reveals.

Are you a part of the spiritual life of your community? Do you have an active church life? It is an element of guidance for your life.

O. D. Moore,
Liberty Baptist Church

Editor's Mainbox

Dear Sir,

Two years ago we attended your Horse Show and enjoyed it immensely. Can you tell me what dates are scheduled for it in '64?

Many Thanks
Sincerely,
J. S. Zinsser

Editor
Times-Virginian
Appomattox, Va.

Glad to do it.—May 30—1 p.m. and 7:30 p.m.

Editor

Free Gifts Every Day In Local Store Promotion

Beginning Monday, April 13, there will be free gifts each day for the children at the Tastee-Free, Route 460, Appomattox. There's a giant toy poodle up for a "win" in a contest ending April 18th. Free gifts include such items as a whistling whizzer, a piggy bank, and a guided missle and launching platform.

Get better protection . . . more control . . . right on the job . . . with a Moore Register!

Multiple-copies, numbered for audit use . . . in one writing using Moore Registers and Forms.

A Moore Register, using Moore Continuous Register Forms gives you records faster . . . up to four copies in one writing while the operation is taking place!

Let us show you how you get more protection and speedier records the Moore Register way!

Moore Register Forms are continuous for speed . . . numbered for protection . . . and in multiple copies for better control. A form for every purpose. Ask for samples.

SEE YOUR LOCAL DEALER TODAY
TIMES-VIRGINIAN
PHONE 352-2811 APPOMATTOX, VA.

Whether your stay is permanent . . . or temporary . . . we welcome you to our community. You will find hospitality and helpfulness all about you and a sincere desire to make you feel "at home."
The friendly service of this bank is available at any time to solve any financial problems you may have. Come in. We shall be glad to meet you.

SEE US TODAY

The FARMERS NATIONAL Bank
"SURRENDERED TO SERVE YOU"
APPOMATTOX · VA.

I MAKE TOP PROFITS FOR YOU WHEN I'M FED

WIRTHMORE TWIN-MIX CALF FEED

• Speeds growth
• Simplifies feeding
• Encourages equipment conservation
• Saves money

BIBLE FOLDER! TWIN-MIX CALF GROWING PROGRAM

WIRTHMORE FEEDS

Come in and ask for your free copy.

Appomattox Farmers Supply Co.